

AREA 10.83 AC.
ROAD R/W 0.73
BAL TO 10 AC.

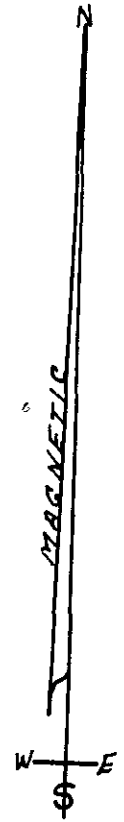
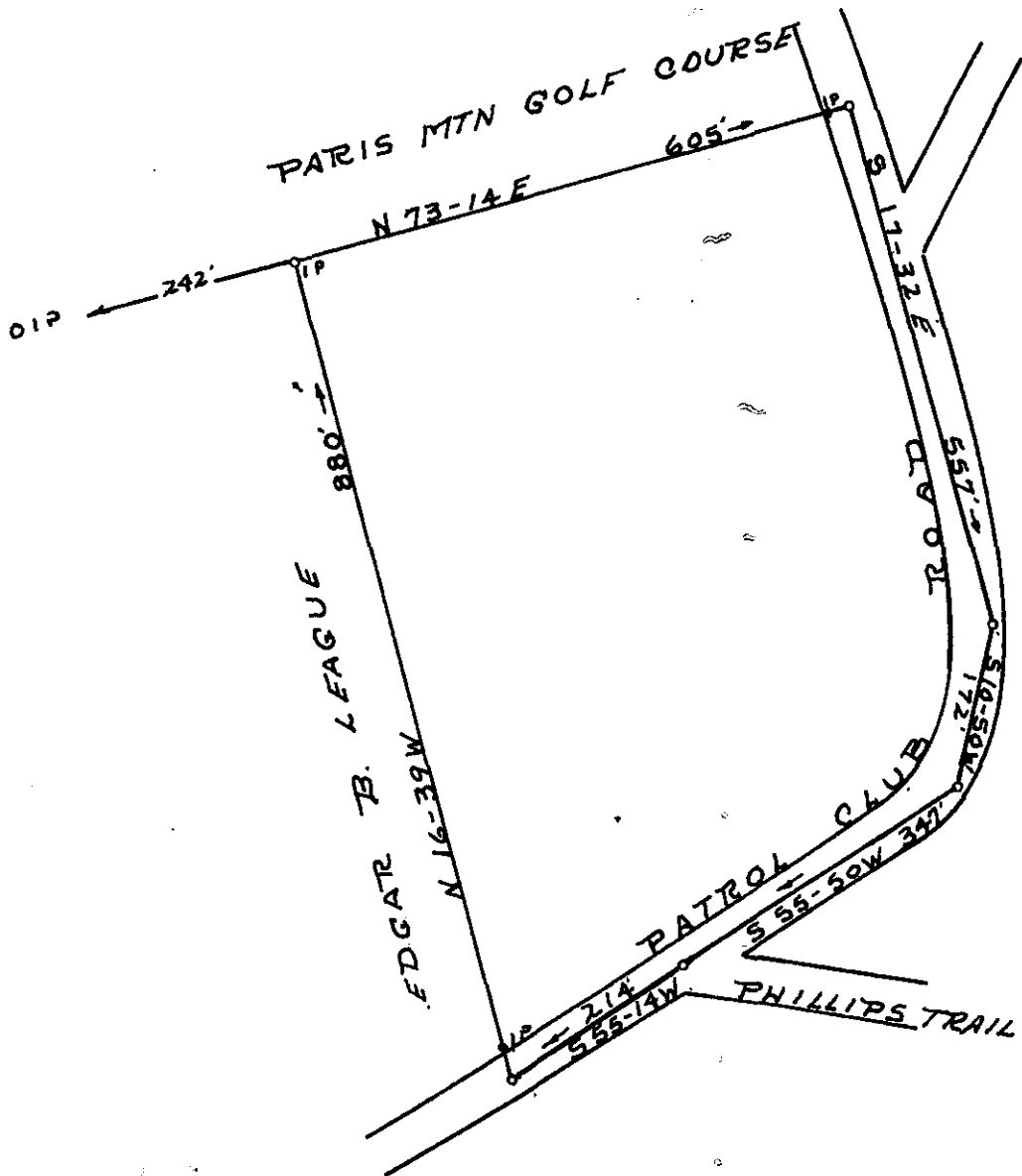

FILED
GREENVILLE CO. S.C.
APR 20 4 26 PM '73
DORRIS S. TAYLORSLEY
K.M.C.

PLAT OF PROPERTY
OF

ROBERT L. E. CARMEN BROWN APR 20 1973

TERRY T. DILL
R.R. CELLS
No. 104
R-2 TAYLORS, S.C.

PARIS MTN TWP GREENVILLE CO. 29903
STATE OF SOUTH CAROLINA
SURVEYED 4-5-1973
SCALE 1" = 200'

44-134